↑ Top

Inflatawitch

A Magenta Series Visual Novel - Complete Story

Main Story

The Beginning

The Forest

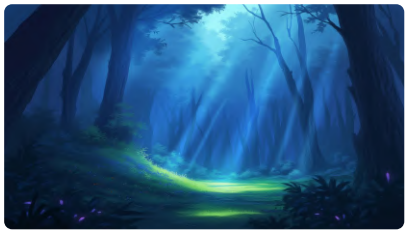

> Oh no...

> You were so certain there was a path back here.

> Panic begins to set in.

> The gnarled trees begin to look like creeping tendrils choking out the sky.

> You're hopelessly lost in the woods.

> Branches snap behind you...

> **AimiMay:**
> Hi, hunny...looks like you're a little lost...

> You step back, surprised to see a black clad wolf has crept up on you.

> A witch.

> **AimiMay:**
> Oh, calm now. I don't bite.

> **AimiMay:**
> Hard.

> She crowds your personal space; you stand frozen like a prey animal.

> She adjusts her black latex dress with a tug.

> The faintest hint of soap and bubblegum wafts past your nose.

> **AimiMay:**
> It's almost night! And these woods can get very dangerous!

> **AimiMay:**
> Especially for an adorable little thing such as yourself.

> **AimiMay:**
> Trust me, I know! I've lived here a while.

> **AimiMay:**
> Why don't you come back with me to my place?

> Her eyes lock onto yours, as almost daring you to agree.

> **AimiMay:**
> Come on, I'll even give you a balloon if your a good little pet...

> **AimiMay:**
> Wonderful! Follow me, hunny.

> The witch takes your hand and leads you deeper into the woods...

> Arriving at a cozy cabin, she opens the doors and eagerly pushes you inside...

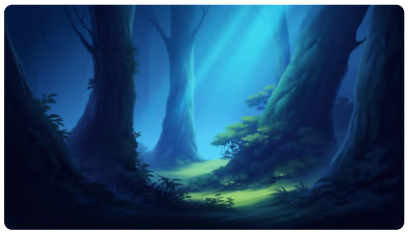

> You turn around and flee!

> Branches snapping under your feet as you blindly charge ahead...

> The warm fire feels good to your bones as you take in the main room.

> A clutter of various strange objects are strewn about the place.

> You're unsure if they are purely decorative or magical.

> **AimiMay:**
> There, much better!

> **AimiMay:**
> I hope you don't mind, I slipped into something more comfortable.

> **AimiMay:**
> That latex really rides up on me!

> **AimiMay:**
> But here I am being a bad hostess!

> **AimiMay:**
> Care for some tea, hun?

> **AimiMay:**
> It's my own special recipe.

> You grab hold of the cup with trepidation as the witch gleefully watches on.

> You put it to your lips...

> It's surprisingly effervescent for tea...but otherwise completely unremarkable.

> **AimiMay:**
> Eeeee! Hehehe...yummy right?

> **AimiMay:**
> Now you behave, hun!

> **AimiMay:**
> I'll be back to check on you in a bit once that potion has gone to work!

> The witch steps into the other room, leaving you with a bad feeling...when you begin to feel it.

> Your belly begins rumbling and turning over like a tempest at sea.

> Oof...what's happening?

> **AimiMay:**
> ...

> **AimiMay:**
> You're gonna be one of THOSE types, huh?

> **AimiMay:**
> You know...here I thought you were gonna be my new favorite toy...

> **AimiMay:**
> But you had to be a stubborn little butt!

> **AimiMay:**
> Oh well...I hope you learned your lesson!

> **AimiMay:**
> Now stay down here until the spell is complete...OR ELSE!

> The witch climbs a ladder behind you and slams the trap door above shut.

> You stand to your feet and look around, a shattered tea cup lays on the floor.

> You begin to clutch your belly...

> It begins rumbling and turning over like a tempest at sea.

> Oof...what's happening?

Aimi Confrontation

> **AimiMay:**
> Did you do this?!

> **AimiMay:**
> Bad pet! My entire potion is RUINED!

> **AimiMay:**
> Grrrrr...c'mere!

> **AimiMay:**
> You're gonna drink the whole damn thing!

> The witch grabs you by the neck and shoves you face first into the cauldron!

> She easily holds you firmly under the liquid's surface in your weakened state.

> Thrashing, you struggle to breathe...until you succumb to gulping down the mixture.

> She tosses you back across the room while you gasp.

> **AimiMay:**
> There. Take a moment to catch your breath.

> **AimiMay:**
> All of it.

> You breathe in, and again...and again...

> Unable to exhale...compelled to keep breathing in...blowing yourself up.

> **AimiMay:**
> Serves you right, you stupid air head!

> Your skin grows opalescent and transparent.

> Limbs begin puffing out and sinking into your rounding form.

> Rhythmically, you continue to involuntarily blow yourself up into a giant soap bubble.

> **AimiMay:**
> My kitchen needed a good cleaning!

> **AimiMay:**
> At least this saves me on making more soap...

> Game Over

> Ending 10 of 11 - Squeaky Clean

> **AimiMay:**
> What are you doing out of the cellar!

> **AimiMay:**
> Excuse me...why do you have my broom?!

> **AimiMay:**
> Bad pet!

> **AimiMay:**
> Oh no, pet!

> **AimiMay:**
> What happened to you?

> **AimiMay:**
> Was the potion not strong enough?

> You step up the ladder into the attic and are met with a sea of uncanny smiles and stares.

> **AimiMay:**
> Aren't they beautiful?!

> **AimiMay:**
> And pretty soon...

> **AimiMay:**
> You get to be just like them! Hehe!

> **AimiMay:**
> Have fun with your new friends, pet!

Collecting Pink Essence

> You toss the wooden idol into the tub...

> Tiny beads of pink liquid begin to sweat off the statue.

> You grab an emmpty bottle from the bathroom cupboard and collect it.

> You got Squishfizz Essence!

Escape

> It's the front door you walked through...but it's locked.

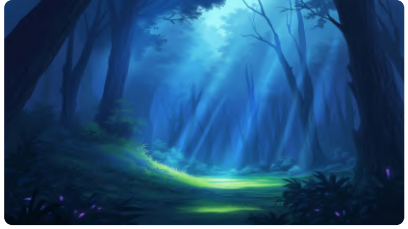

> Bolting out the door, you dash off into the forest...

> Carefully following the map, you avoid the hazards hidden in the trees.

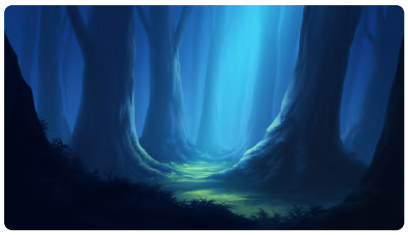

> You toss the witch's broom into a creek and sprint onward. She won't be coming after you anytime soon!

> The witch hops off her broom and slams down from the sky in front of you!

> **AimiMay:**
> Tsk tsk...naughty naughty pet!

The Mirror

> Lookin' good! And most importantly, back to normal.

> You cautiously step over to the mirror...

> [tfchoice[1]]

> [tfchoice[2]]

> You watch as the transformation continues to creep over your body.

> There's not much time to try and stop this!

Finding the Cellar

> Huh? What's this under the rug?

Cauldron Chaos

> You pour the bubble bath solution into the cauldron.

> **AimiMay:**
> What's that noise?

> Quickly, you duck out of the kitchen, hiding behind a chair...

> **AimiMay:**
> Oh no! My potion!

> The witch rushes into the kitchen.

> That'll hopefully keep her busy for a while...

Cellar Game

> No need to mess with that anymore...

> You approach the alchemy table...

Subdue

Aftermath

> **AimiMay:**
> Clearly, you can't be trusted to behave!

> **AimiMay:**
> So why don't you just...

> **AimiMay:**
> Stick around!

> The shockingly huge mass of bubblegum sticks you firmly to the floor.

> You struggle to even move a finger.

Deflated Duck

> The giant rubber duck deflates into a pile on the floor.

Monster Encounter

> Trudging through bushes, you stumble into a bog...

> **Dryad:**
> Tsk...another trespasser in my forest...

> **Dryad:**
> Oh goodness! And look...you've trampled several of my lovely blueberry bushes!

> Vines spring from the surrounding trees, tethering your arms and legs in place!

> The creature begins to sing...

> **Dryad:**
> {i}Oh, wanderer, you tread too near,{/i}

> **Dryad:**
> {i}My roots grow deep, my voice is clear.{/i}

> **Dryad:**
> {i}Step too close, and you will see,{/i}

> **Dryad:**
> {i}The magic blooms in mystery.{/i}

> Your belly gurgles and swells...skin turning violet.

> **Dryad:**
> {i}Blue and sweet, now you shall be,{/i}

> **Dryad:**
> {i}A berry bright upon my tree.{/i}

> Creeping out bigger and bigger by the second...a slow steady pumping of juice starts to round you out.

> Blowing you up like a balloon!

> **Dryad:**
> {i}Turn to blue with just one breath,{/i}

> **Dryad:**
> {i}Caught in nature's playful jest.{/i}

> Even without the vines tight grip, your limbs have grown too stiff...hands and feet beginning to sink into your body.

> You're rapidly becoming big and round...

> **Dryad:**
> {i}Watch as you swell and grow so round,{/i}

> **Dryad:**
> {i}In nature’s grip, you’re tightly bound.{/i}

> The mischievous creature's hands press down around your privates, massaging you until dark blue fluids flow...

> **Dryad:**
> {i}Big and plump, you’ll roll with glee,{/i}

> **Dryad:**
> {i}A juicy orb for all to see.{/i}

> She steps back to admire her creation...

> **Dryad:**
> Berry nice...berry nice indeed, teehee!

> **Dryad:**
> Now, let's roll you off to the others...

> Ending 2 of 11: A Berry Sad Thing Your Adventure Ends Here

Bubble Encased

> Despite your current predicament, you figure it's the ideal time for a bath.

> You pour the solution into the tub; it foams over immediately.

> Huge clear bubbles cascade out; their surface tension as thick as rubber.

> They squeak and squeal from pressing against you tightly.

> Soon, a huge bubble coalesces in the tub and balloons out to incredible size, pressing firmly into you.

> Your back against the door, the bubble nearly suffocates you before the membrane worbles, sending you falling inside of it.

> **AimiMay:**

Hey! What's going on in there!

AimiMay:

Hehe...you're not even fully a pooltoy yet and already want to play in the water?

AimiMay:

I must have picked a good one!

AimiMay:

Here, let's have a little more fun, shall we?

The witch places her lips to the bubble and blows...

A stream of bubbles flows into your soapy prison, squishing and growing around you.

They lift and twist you about, supporting you aloft inside.

And they continue growing...squeezing tightly...probing against you for any space they can find.

AimiMay:

Ehehe...it's better if you relax.

AimiMay:

You'll blow up much bigger!

You wince as the slick rubber spheres cram into your mouth, your ears, your rear, between your legs...anywhere they can find a hole.

Your head grows foggy, hollow and full of air.

Your body aches for release...each puff driving you mad with pleasure.

AimiMay:

Goodness! You got stretched to the max!

AimiMay:

Hehehe...

The witch's hand teases and rubs your perfectly smooth pooltoy crotch.

AimiMay:

Two for one plaything and bubble maker!

> **AimiMay:**
> That's a new one!

> **AimiMay:**
> I love it!

> You barely comprehend what she's saying; your mind swirling with a mix of air, soap, and lust...simply empty.

> Warmth flows up from your bottom as she lowers you into the tub.

> Your consciousness hangs on just enough to feel every one of her touches as she plays with and teases you...

> You're left maddeningly horny with no hope of release, ever again.

> Ending 3 of 11: Going to Need a Bigger Tub

Toy Animation

> A blast of light bursts forth from the cauldron...

> The entire cottage shakes violently...

> **AimiMay:**
> SON OF A...

> **AimiMay:**
> What did you do!?

> **AimiMay:**
> Who said you could use my spell book?!

> **Fox Toy:**

Weeeee! Friends to play with!

AimiMay:

Oh no...you get back!

Bunny Toy:

Play!

AimiMay:

Here! Take this one! They LOVE playing!

Fox Toy:

YAY!

The giant toy tackles you to the floor!

AimiMay:

Yep! Now...just...drag them back to the attic! *while I find a damn counterspell...*

AimiMay:

Sorry, pet! But you need to live with the consequences of your actions!

AimiMay:

Have fun being fucked silly!

Bappy inflatable paws grasp hold of you, conking your head on the ladder to the attic as your dragged upward by unnatural strength.

Fox Toy:

Yay! I wanna ride them first!

Bunny Toy:

Nuh uh! I get to!

Fox Toy:

Why don't we both at the same time!

Bunny Toy:

Oooooh! Fun! I bet we can make them come super duper quick!

The giant vinyl toys pin you to the floor, grinding their smooth null hips into your face and crotch.

Their cold stiff bodies grow warm and soft squishing around you.

Fox Toy:

Where's their valve?

Their noses and paws smoosh and squeak into you, probing any hole they can find.

Bunny Toy:

Ooooh! Hold them tighter! I think they're gonna pop!

Nearly suffocating under a sea of vinyl, they begin rubbing you vigorously.

Fox Toy:

Hehe! There they go!

Your body shudders, struggling to convulse while wrapped in a tight airy cocoon.

Coming down from release, your arms begin to grow limp...your mind hazy.

Fox Toy:

Oh! There's the valve!

A gust of air presses into your crotch...and you feel your belly inflate rounder.

You're turning into one of them...

Bunny Toy:

Oh! Looks like this one is gonna need to "pop off" a few more times before they're our toy!

The toys continue wildly fucking and blowing you, pushing you over the edge of orgasm again and again and again...

Each time, your mind grows emptier. Your body more and more hollow...

Fox Toy:

Almoooost!

With one last puff, your privates blast out a jet of hot air.

A permanent smile of bliss stretches wide on your new balloon animal snout...and your mind goes blank.

Ending 4 of 11: A toy for toys

Time Up

Pressure balloons you out, your vinyl skin creaking and squeaking.

You wobble in place, barely able to move, completely hollow and filled with air.

AimiMay:

Eeeeeee! You're even more adorable than I thought you'd turn out!

As your legs continue to spread, your feet lose contact with the ground, your body toppling backwards onto your butt.

An endless flow of growing arousal between your legs scales upward with your ballooning form.

AimiMay:

Getting horny, pet?

AimiMay:

Good. I want my toys begging to POP off!

AimiMay:

Not that I'll ever let you again!

Your round body rocks on the floor as she places her hands on you.

The witch swipes a finger between your legs; a wet chirp echoes from your now completely smooth crotch...

AimiMay:

See? Good toys are just for my enjoyment!

Her touch continues to drive you wild, and only intensifies the bigger you blow up...

You let out a weak whimper of protest, completely torqued up with no chance of release.

One last gasp and your face starts to stretch into a wide grin...a blow up animal snout and permanent smile replacing it.

Your eyes are forced wide. Happy, excited,...obedient.

AimiMay:

Awww! Look how happy you are!

AimiMay:

Is my big balloonie toy excited?

AimiMay:

Oooo! Look at you blow! Hahaha!

Pure arousal overtakes your mind.

Your perception tunnel visions onto her.

You ache for release.

The witch presses down on your belly; your inflatable animal body squishing to the floor.

AimiMay:

Looks like you're at your limit, hunny...

AimiMay:

Time to have some fun...

She swings a leg over you.

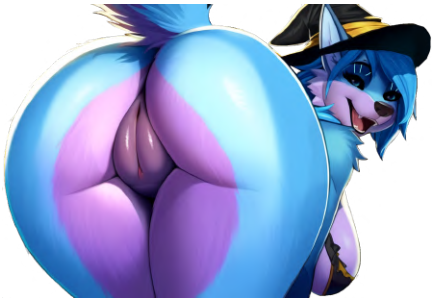

AimiMay:

Hmmm...you're gonna be a fun ride...

Her warmth smothers your smiling vinyl snout...and you mind goes quiet.

Only a smoldering ember of lustful need and the tingle of every caress on your body pass through your air filled head.

The witch has added a permanent addition to her toy collection.

Ending 1 of 11: Her New Favorite

Float Away

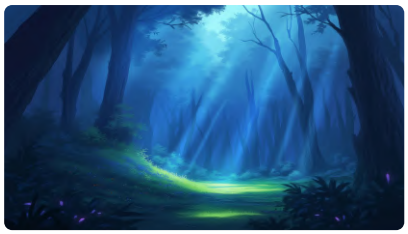

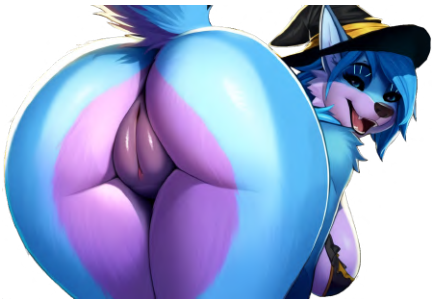

> Sprinting through the forest, you begin to grow dizzy...
>
> You struggle to catch your breath...your limbs growing stiff.
>
> One more step and your knees lock up!
>
> Your arms fall out in front of you; your belly grows taut and blimps out as if filled with air.
>
> Whatever the witch did to you is taking full effect...
>
> Larger and rounder, you blow up like a balloon...your face stretching into a grin like trying to hold back a laugh.
>
> Hands and feet smooth out like big bappy pool toy paws.
>
> And just as it couldn't get more distressing...
>
> Your feet leave the ground...

> Higher and higher...above the forest and into the sky you drift away.
>
> Tumbling in the air, still expanding...
>
> The growth isn't stopping...your body groans in protest...
>
> Ending 5 of 11: Did we just...ignore that she cursed you?

Overinflate

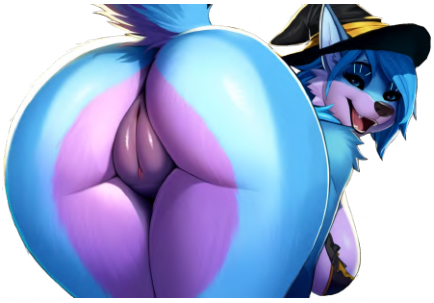

> Thick purple fumes spew from the cauldron, quickly filling the whole cellar!

> Choking back the sickly sweet gas, you blindly search for the exit...to no avail.

> Whatever the witch did to you feels magnitudes stronger, as your skin tingles and feels like it's being pulled in every direction.

> Your body groans as it balloons out, limbs and face rapidly shapeshifting into a pool toy animal, the features hyper cartoonish.

> Still blimping up, your limbs shake and struggle to stay in form as they are sucked inward, sinking into your rounding body.

> The very air around you rapidly flows into you, blowing you up to nearly the size of the room.

> At this point, you resemble more a giant balloon than whatever intentions the witch had for you...

> The orb you've become shakes...rumbles...straining to hold together, growing ever bigger...

> Ending 6 of 11: Out With A Bang

Deflate

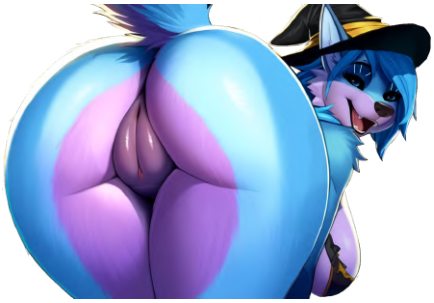

> Pressure in the room drastically drops as it feels like even the air around your body flees from you.

> Your knees begin to shake as a loud hissing echoes in the room.

> Collapsing down, you watch in shock as an inflatable nozzle on your belly spews out a stream of purple smoke.

> Your eyes blink...your mind blanks.

> Lower and lower you sink down...body flattening and collapsing into a pile on the floor.

> You deflate away, your consciousness peacefully slipping into sleep, an ugly half transformed balloon animal.

> Ending 7 of 11: Misprint

Bubble Cauldron

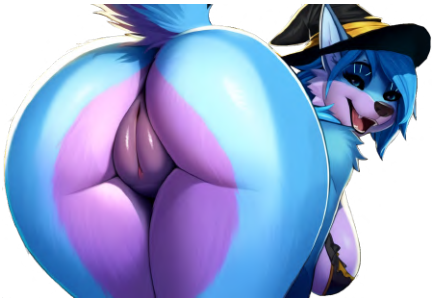

> In the blink of an eye, the cauldron spews forth a sticky viscous pink goo.

> You're complete slimed, head to toe.

> Pressure bubbles up inside of you...

> The pink goo fuses to your body, stretching and pulling outward.

> You can only quietly whimper as the bubblegum goop seals your mouth shut.

> The mysterious pressure escalates; you grow transparent, filled with nothing but air.

> Feet stick and stretch on the floor as your fingers puff out, fusing together like puffy bubbly mittens.

> Limbs inflate out and melt back into your ballooning spherical form.

> The mounting pressure maddeningly tingles every last inch of your body.

> Finally, your face begins to become engulfed by your body, leaving an anonymous quivering and delicate bubble filling the entire cellar.

> Ending 8 of 11: Overblown

Victory

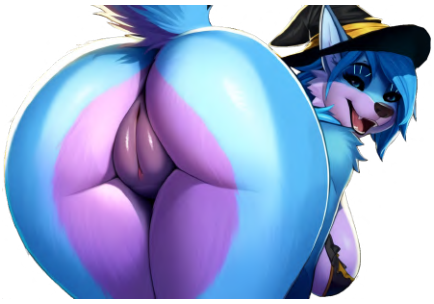

> Exhausted, you make it back to your home!

> The ordeal is over!

> Still shaken by everything, you stumble to your bedroom.

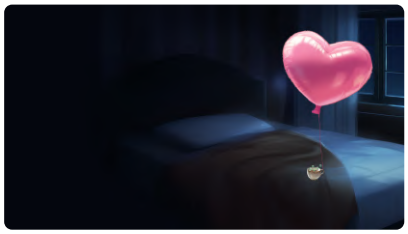

> **AimiMay:**
> That was fun! And I did promise you a balloon if you followed me home, right?

> **AimiMay:**
> I think you'll make a lovely one!

> The End <3

> Ending 11 of 11: All's Swell That Ends Swell

Ending Loop

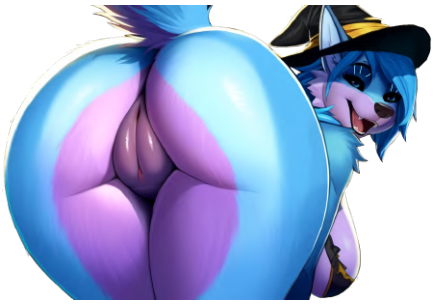

> Thanks for playing!

Bubble Bonus

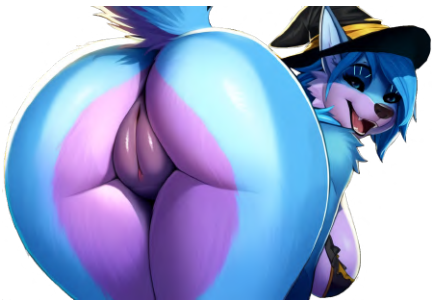

> The liquid in the pot rapidly evaporates.

> You peer into the cauldron...

> You got Bubblegum!

Bubble Play

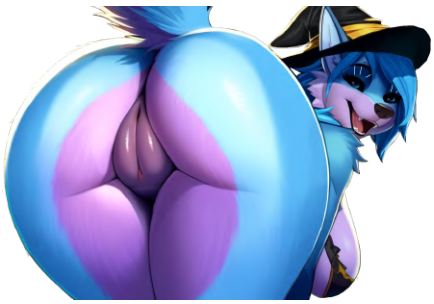

> **AimiMay:**
> Goodness, pet! Have you been practicing magic?

> **AimiMay:**
> Yummy!

> **AimiMay:**
> But I think you need to try it too!

> **AimiMay:**
> And better use 3 pieces to be safe!

> **AimiMay:**
> I insist!

> The witch shoves a handful of gumballs into your mouth, clasping her palm over it.

> **AimiMay:**

Chew.

Your teeth crack open the spheres and your tongue is met with a rather pedestrian sweetness.

AimiMay:

Goooood.

AimiMay:

Now blow!

Your chest heaves out like two giant party balloons...

With a pop, you gasp out, a shock of pleasure bolts down your spine and in between your legs...

AimiMay:

You know...I've never read anything about combining pooltoy TF and THAT bubblegum before...oh, this is exciting!

AimiMay:

Look it! Your boobies are still HUGE! Hehe...

AimiMay:

Hey! Keep blowing! I didn't say stop!

AimiMay:

The next bubble better be HUUUUUGE!

AimiMay:

Or I'm gonna have to punish you for stealing my spell book!

The bigger the bubble grows, the more sensitive your body gets...

Even the slightest wisps of air sweeping past your ballooning breasts titillate you to the point of moaning.

AimiMay:

Keep blowing, you air-headed bimbo brat!

The witch grabs you firmly between the legs...

AimiMay:

More. Bigger.

You whimper and wince as she fondles you...

Her other hand tightly clasps one of your breasts from impatience.

AimiMay:

BLOW!

The stimulation grows faster than your breasts.

You weakly huff and puff as the bubble bobs on your lips...

Your mind goes foggy...

AimiMay:

Oooooh! Someone's gonna pop!

The giant pink bubble pops, splattering your face and boobs with goop.

You wobble, mind in a haze, body frozen in place, mouth open, tilting at the edge of orgasm...

The witch leans her body on your massive inflatable knockers, still flicking and rubbing between your legs.

AimiMay:

Awww, is someone still horny?

AimiMay:

Maybe my magic wand can help?

> She shoves a vibrator tight against your crotch.

> You'd cry out and foam at the mouth from overstimulation if you weren't an inanimate blow up doll...

> **AimiMay:**
> Awww...not helping...hmmm...

> **AimiMay:**
> Let's just leave it running for a few days, huh?

> **AimiMay:**
> See if that helps any?

> **AimiMay:**
> Though I doubt it will!

> With a laugh, the witch leaves your blow up doll body perched against her study wall, vibrator between your legs on full blast.

> Time passes by in a blur of pure torturous bliss.

> Your air filled mind finally shatters...all you can remember is being an inflatable sex toy.

> Ending 9 of 11: More Than You Could Chew.

Summoning Bubz

> **The Great Round One:**
> Well well well...looks like the witch found herself another "victim", huh?

> **The Great Round One:**
> Adorable.

> **The Great Round One:**
> Not much time left to go on you either, by the looks of it...*sigh*

> **The Great Round One:**
> But...I suppose you did manage to summon me...so perhaps you're not completely useless.

> **The Great Round One:**
> And she must be letting her guard down if she's letting you run all willy nilly about her home...hmmm...

> **The Great Round One:**
> Tell you what, sweetie...

> **The Great Round One:**
> Go find me a sample of whatever rookie concoction she fed you, and I'll give you a reward?

> **The Great Round One:**
> Sounds fun, right?

> **The Great Round One:**
> I mean, I could just ignore you and go on my way; you'll be an air headed fuck toy soon enough anyway.

> **The Great Round One:**

> Up to you...I could care less.

Bubz Curse

> **The Great Round One:**
> Ha! You actually came through...oh this is going to be grand...

> **The Great Round One:**
> Stupid witch thinks she can outsmart me, HA!

> The creature dips a finger into the cup...it bubbles wildly.

> **The Great Round One:**
> There. Now go get her to drink it.

> **The Great Round One:**
> Then the real fun can begin...

Alternative Ending

> **AimiMay:**
> Hey! Who said you could make tea?!

> **AimiMay:**
> Where'd you get that?

> **AimiMay:**
> Lemme try it!

> The which snatches the tea and raises the cup to her lips.

> **AimiMay:**
> Mmmm...that's actually really good!

> **AimiMay:**
> Did you brew this hun-*ACK*

> The witch reinflates off the floor; a cartoonish inflatable caricature of herself.

> She wobbles in place before you; the faintest hint of protest murmuring from her painted on smile.

> **The Great Round One:**
> Yes! Excellent, HAHAHAHA!

> **The Great Round One:**
> Well done, mortal!

> **The Great Round One:**
> This witch has alluded my collection for far too long!

> Your belly rumbles...it slowly starts to balloon outward.

> **The Great Round One:**
> Wonderful! A two for one deal!

> **The Great Round One:**
> What? You thought I was going to change you back?

> **The Great Round One:**
> HA! Of course not!

> **The Great Round One:**
> But...I do owe you a reward. A deal's a deal.

> **The Great Round One:**
> So I will be taking both of my new toys back to my sanctum...

> **The Great Round One:**
> And I will be giving you the honor of being fucked senseless by yours truly!

> **The Great Round One:**
> And once your squishy vinyl ass gives out and pops, I'll make sure you're repaired...

> **The Great Round One:**
> And all my toys will get a go at you too!

> **The Great Round One:**
> Every.

> **The Great Round One:**
> Last.

> **The Great Round One:**
> ONE!

> **The Great Round One:**
> Time to go, sweetie!

> The monster opens a portal and drags you and the inflatawitch in with her...

> She places you in the center of her lavish sanctum...

> **The Great Round One:**
> So...shall we begin?

> Secret Ending: Squeaky Pact

Bonus Content

Aimi Bonus Scene

Aimi Bonus Scene

> The True Ending...since we know you didn't win on your first try, STOP LYING!

Bubz Bonus

Bubz Bonus

> **The Great Round One:**
> Well, my deviant little plaything...how would you like to FEEL this game too?

> **The Great Round One:**
> I can offer that to you...all you need is a Lovense brand toy.

> **The Great Round One:**
> Vibes, plugs, massagers...I've been told they all work.

> **The Great Round One:**
> I didn't want to make this a selling point of the game...because who knows if the tech will work in a few years.

> **The Great Round One:**
> And I'd be advertising the brand, and I don't know how the whole "dev" thing works with Lovense.

> **The Great Round One:**
> Should they be paying me? I paying them? It's all so confusing.

> **The Great Round One:**
> I added it last minute for my own amusement...it'll be our little secret.

> **The Great Round One:**
> Anyway...

The Great Round One:

Wonderful...

The Great Round One:

Open your Lovense Remote app on your phone and go find "Game Mode".

The Great Round One:

The current app has it under the "Discover" menu at the bottom of the screen.

The Great Round One:

If your toy is connected to your phone, it should have some info listed there that we need to enter.

The Great Round One:

If you are using the PC Remote app, enable third parties control. Your config info is entered by default during setup. (IP= 127-0-0-1, SSLport= 30010)

The Great Round One:

Your config is [address], [SSLport]

The Great Round One:

If your toys are connected, you should have felt them now!

The Great Round One:

I'd recommend making a new save file you can go back and reload once this starts up; it'll save these settings.

The Great Round One:

Here we go...

The Great Round One:

Wave - Low Power

The Great Round One:

Stop.

The Great Round One:

THE END

The Great Round One:

Alright then, sweetie.

The Great Round One:

Be seeing you.

Story Scenes: 379 | H-Scenes: 23 | Choices: 0

↑ Top